HOW TO configure your cm/ecf and Pacer accounts

Open Internet Explorer to https://ecf.wvnd.uscourts

Click on Document Filing System

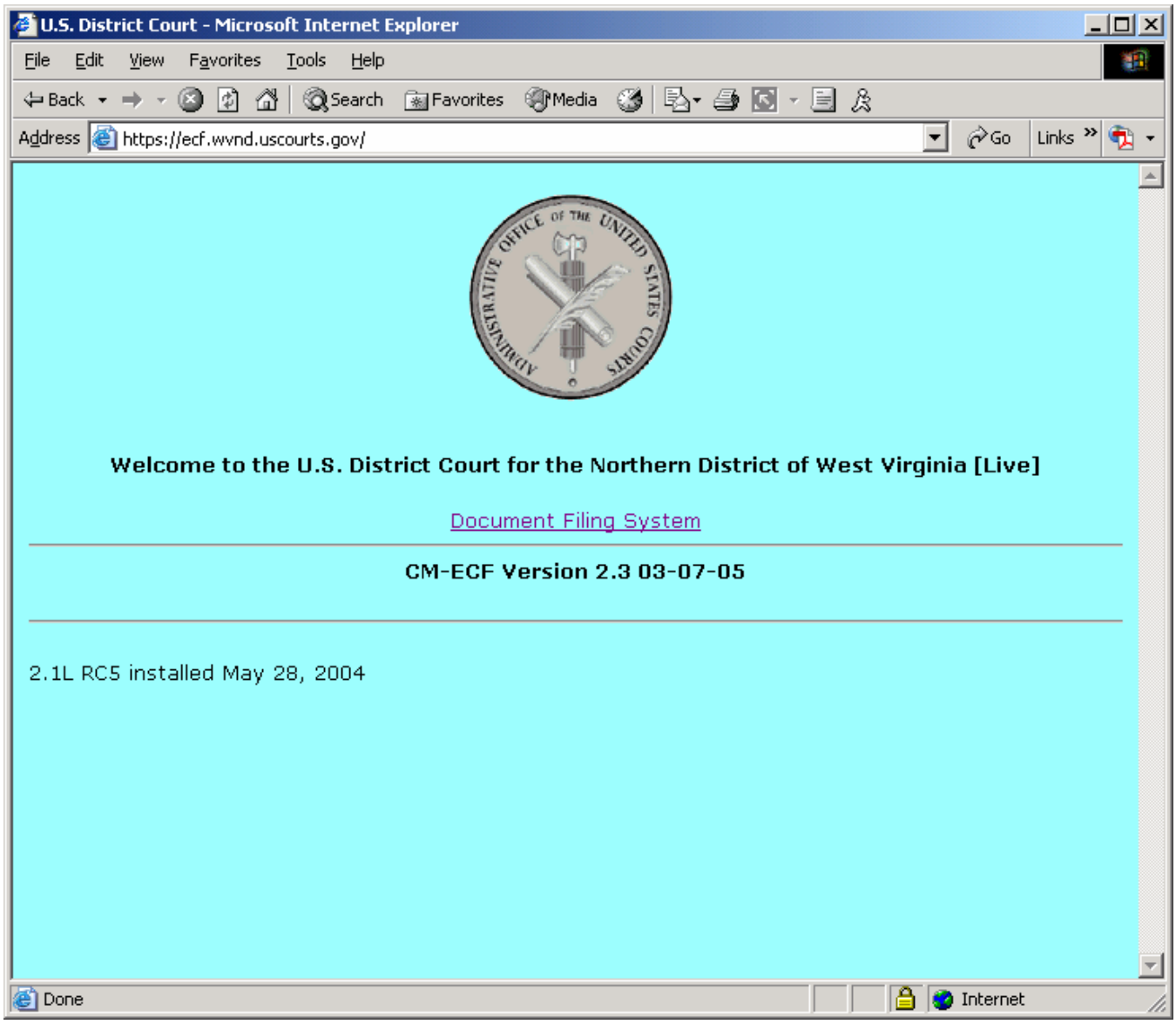

Enter your CM/ECF login and password

Click Login

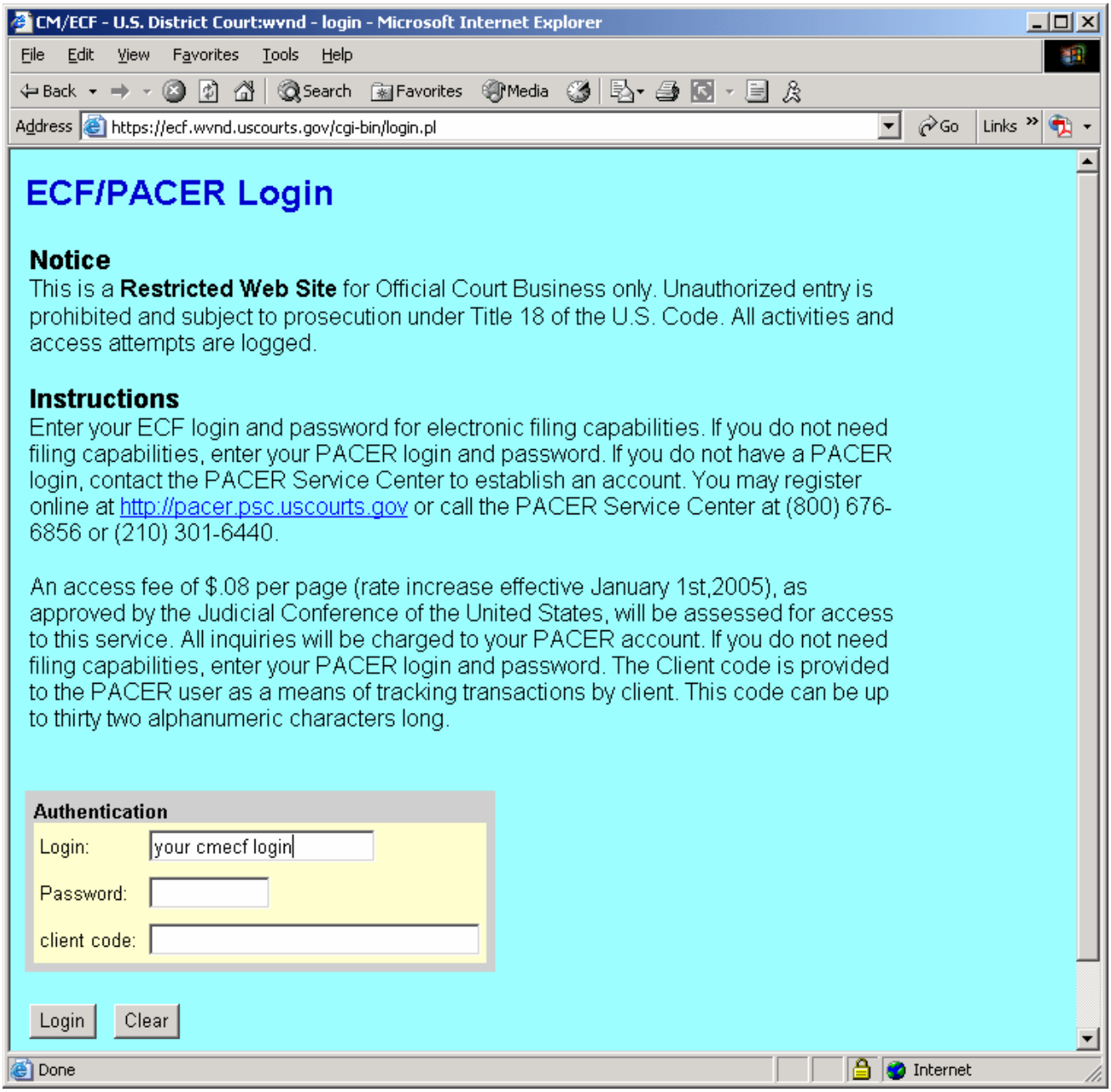

Click Utilities

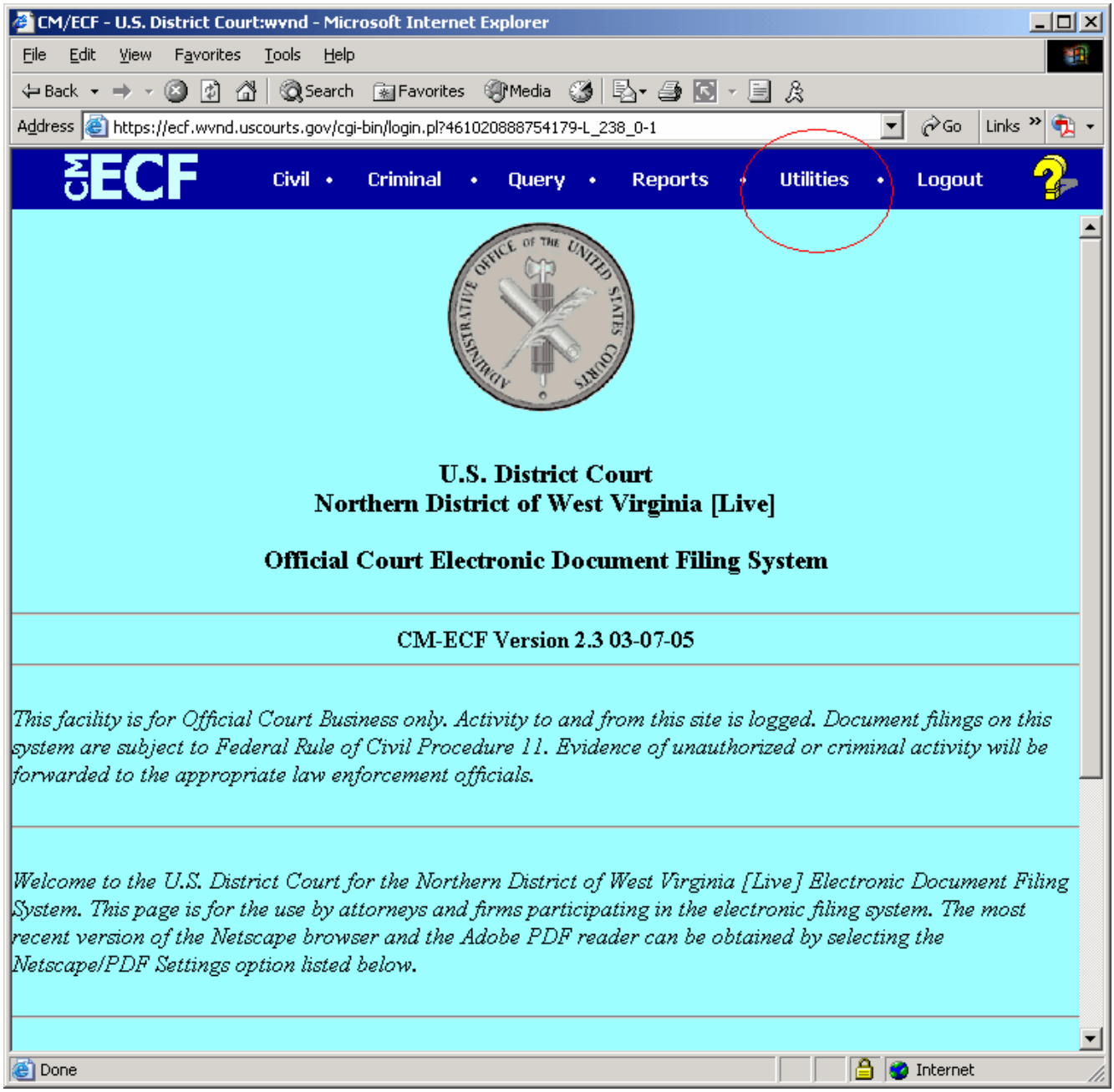

Click Change Your PACER Login

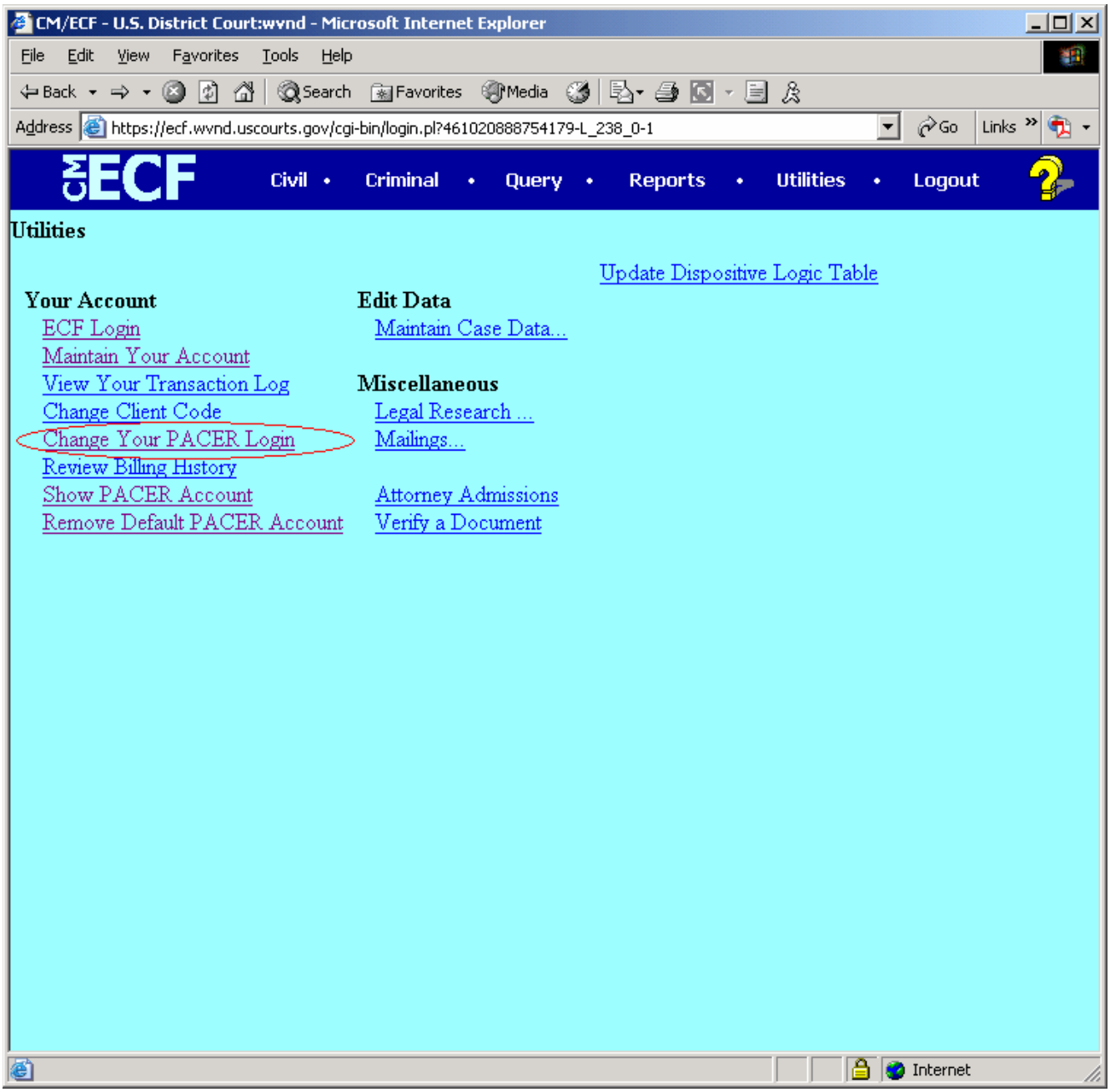

Enter your PACER Username and Password

VERIFY that **make this my default PACER login** is selected !!!

Click LOGIN

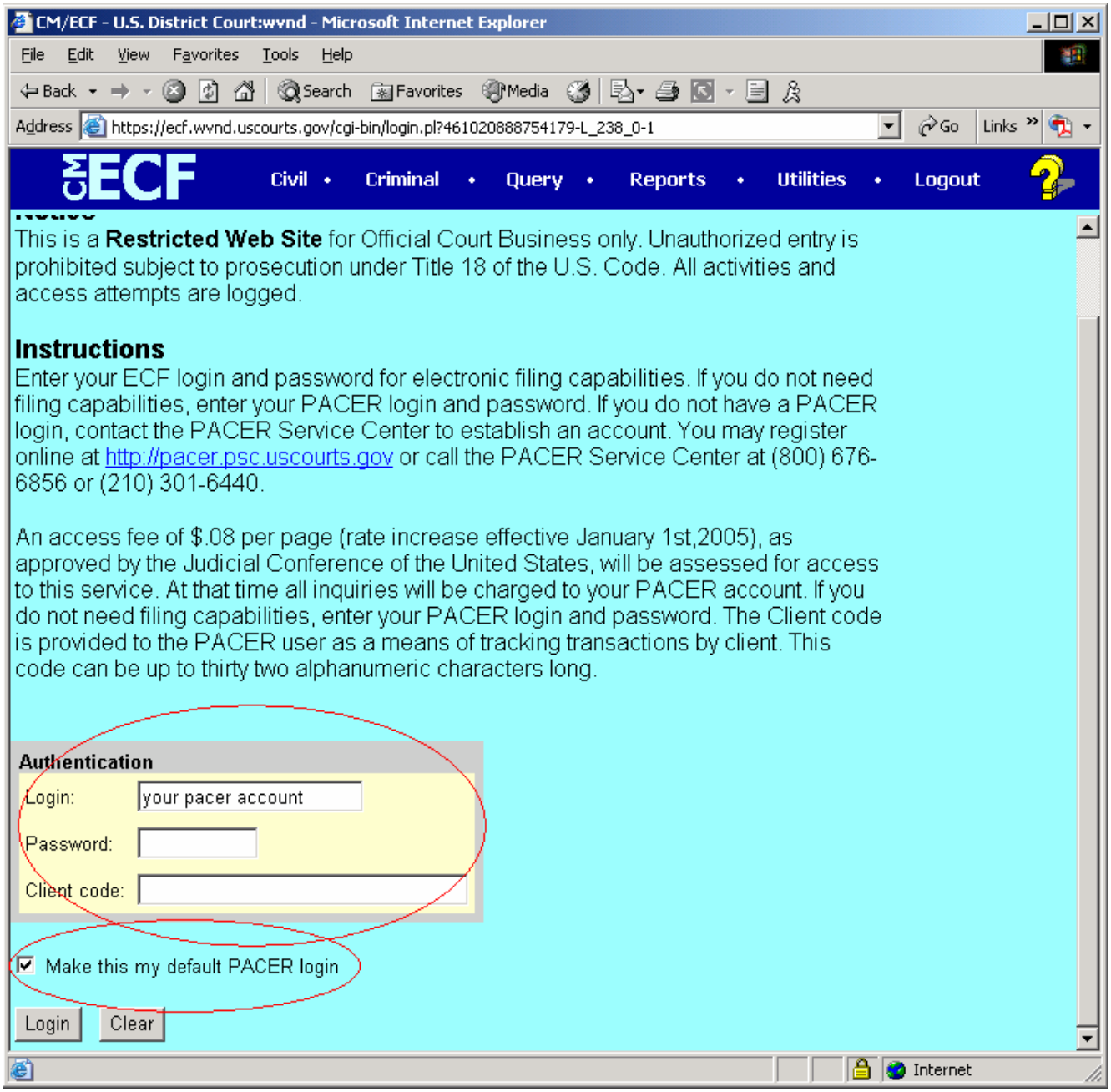

Finished!

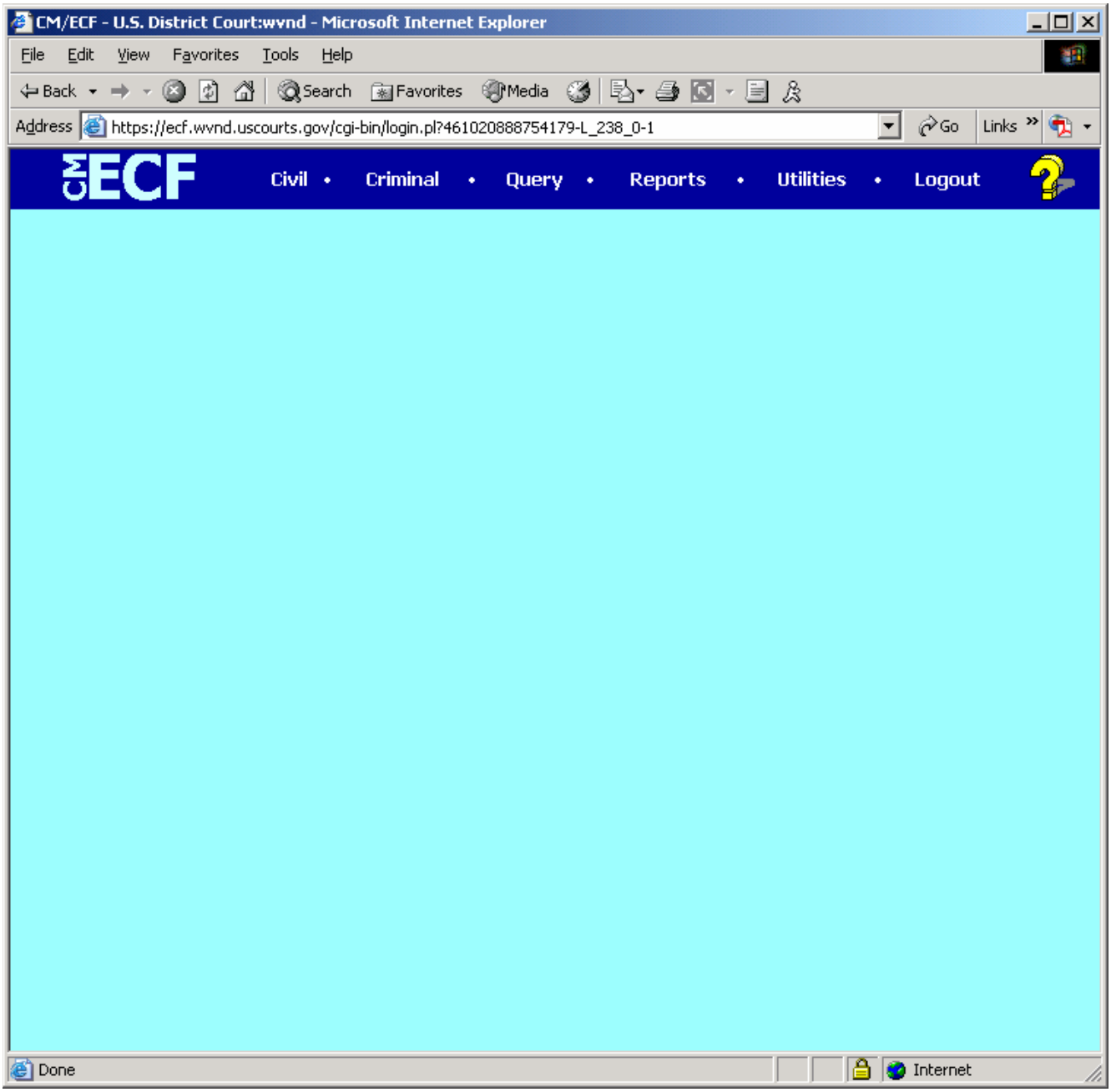
CM/ECF - U.S. District Court:wvnd - Microsoft Internet Explorer
File Edit View Favorites Tools Help
Back Search Favorites Media
Address https://ecf.wvnd.uscourts.gov/cgi-bin/login.pl?461020888754179-L_238_0-1
Go Links
CM ECF
Civil • Criminal • Query • Reports • Utilities • Logout
Done
Internet